

METROPOLITAN ENGINEERING, INC.
ENGINEERS - LAND SURVEYORS

20875 CROSSROADS CIRCLE, SUITE 150 WAUKESHA, WI 53186
(262) 782-2221 FAX 782-4426

PLAT OF SURVEY

PREPARED FOR: ASPEN HOMES
LOCATION: Vicki Terrace, LaGrange, Wisconsin
LEGAL DESCRIPTION: LOT 31 CALI ACRES SUBDIVISION, located in the NE 1/4 of the SW 1/4 and the NW 1/4 of the SW 1/4 and the SW 1/4 of the SW 1/4 and the SE 1/4 of the SW 1/4 of Section 35, Town 4 North, Range 16 East, Town of LaGrange, Walworth County, Wisconsin.

May 29, 2001

Survey No. 201250

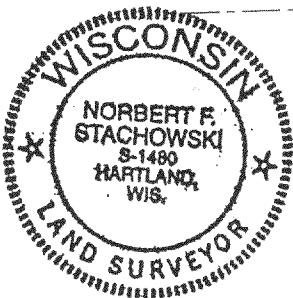
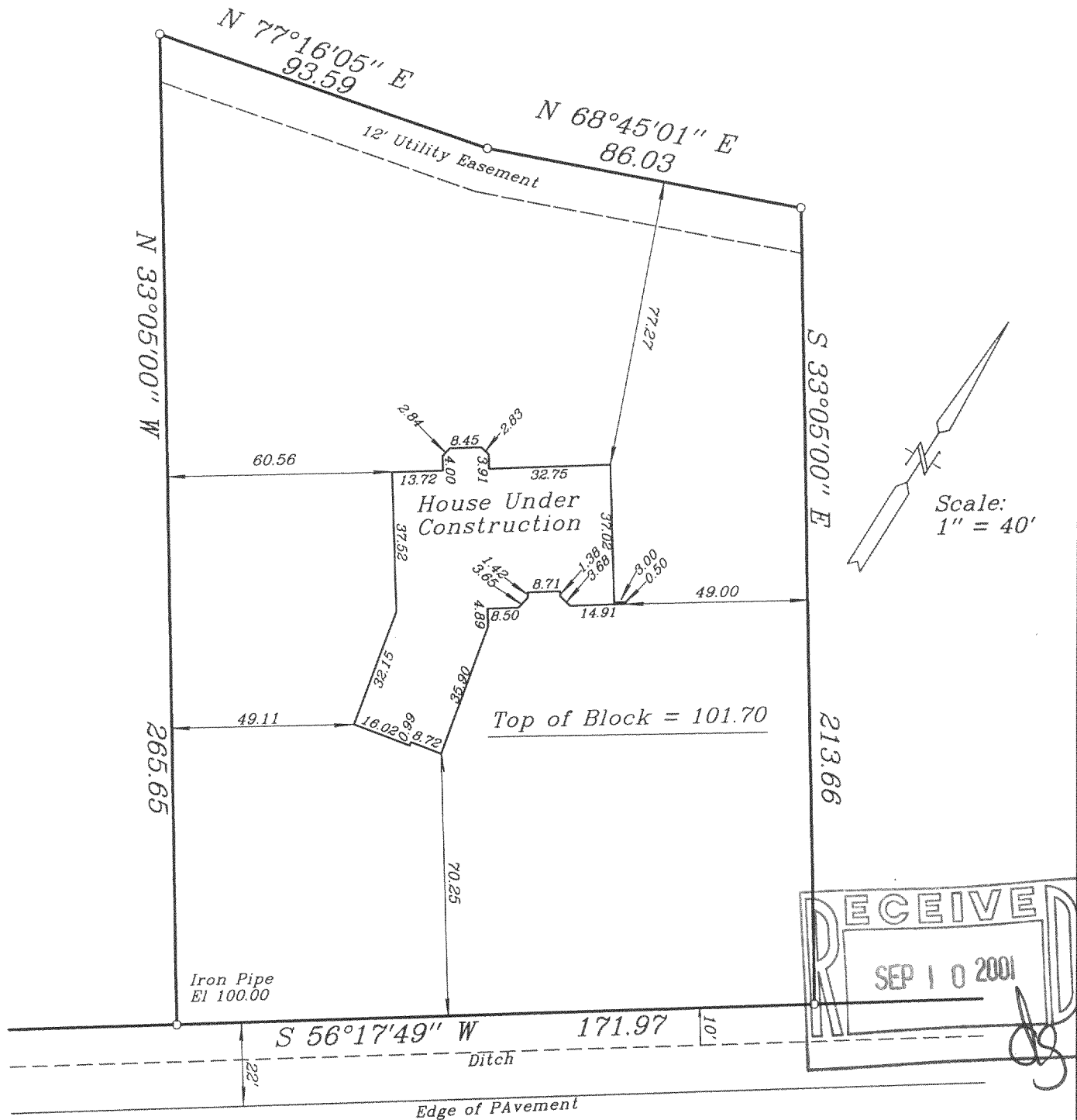

Vicki Terrace

I hereby certify that I have surveyed the above described property and the above map is a true representation thereof and shows the size and location of the property, its exterior boundaries, the location of all visible structures and dimensions of all principal buildings thereon, boundary fences, apparent easements, roadway and visible encroachments, if any. This survey is made for the present owners of the property, and also those who purchase, mortgage, or guarantee, the title thereto within one (1) year from date hereof.

Signed

HC-31

416-1711